

Student Grades 6 to 8 Climate Survey, Page 1, 2016-11-01 To 2017-02-28 [print](#)

TABLE 1	
Agreeable to... (GREEN) 3.4 and above Contradiction to... (Red) 2.5 and below	
a. Total Average School Climate Score	2.83
b. Social Emotional Learning Average Domain Score	2.59
c. Student Support Average Domain Score	2.98
d. High Expectations/Academic/Challenge Average Domain Score	2.68
e. Safe School Climate Average Domain Score	3.02

Question	Results
Rank how safe you believe your school is because of the school police officer.	
My school is just as safe as before the police/SRO came to our school	87 17.5%
My school is somewhat safer than before the police/SRO came to our school	228 46.0%
My school is much safer than before the police/SRO came to our school	181 36.5%
Think about your class schedule on Monday this week. Which one of the following classes did you have closest to lunch but before lunch?	
English/Language Arts	92 18.2%
Mathematics	122 24.1%
Science	150 29.6%
Social Studies	96 19.0%
Not Applicable	46 9.1%
What grade are you currently enrolled this school year?	
6th Grade	193 38.1%
7th Grade	144 28.5%
8th Grade	169 33.4%
Which category best describes your Gender?	
Female	234 46.2%
Male	272 53.8%

Question	Results
We have a police officer/school resource officer (SRO) in our school:	
Yes	496 98.0%
No	6 1.2%
Not Applicable	4 0.8%
The school police officer/school resource officer helps to make our school a safer place.	
Yes	478 96.4%
No	18 3.6%
Select the one or more from the categories provided that best match.	
American Indian/Alaskan Native	26 4.9%
Black/African American	9 1.7%
Hispanic	5 0.9%
Multi-Racial	12 2.3%
White/Caucasian	445 83.8%
Asian	7 1.3%
Native Hawaiian or other Pacific Islander	2 0.4%
Unavailable/Unknown/Decline	25 4.7%

Student Grades 6 to 8 Climate Survey, Page 2

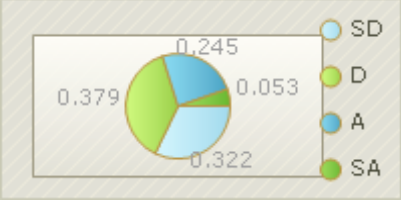
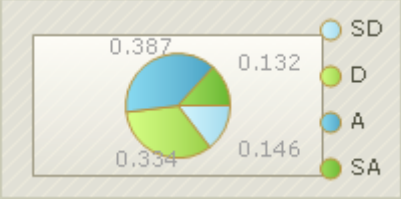
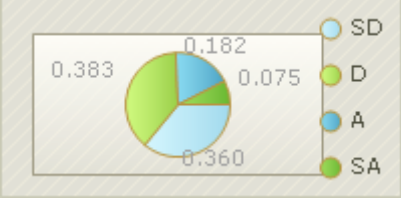
Question	Total Answers	1 Strongly Disagree (SD)	2 Disagree (D)	3 Agree (A)	4 Strongly Agree (SA)	Mean Rating
1. How much do you agree with the following statements about your school?						
<p>a. I worry about crime and violence in school.</p>  <p><i>* Safe School Climate Domain</i> <i>** Note: This question has been altered for this report so that the answer reflects the true value of other questions within the report. A disagreement with this question is a positive answer and would skew the total value of the domain.</i></p>	506	163 32.2%	192 37.9%	124 24.5%	27 5.3%	2.97
<p>b. Students at this school are often bullied.</p>  <p><i>* Safe School Climate Domain</i> <i>** Note: This question has been altered for this report so that the answer reflects the true value of other questions within the report. A disagreement with this question is a positive answer and would skew the total value of the domain.</i></p>	506	74 14.6%	169 33.4%	196 38.7%	67 13.2%	2.49
<p>c. Students at this school are often threatened.</p>  <p><i>* Safe School Climate Domain</i> <i>** Note: This question has been altered for this report so that the answer reflects the true value of other questions within the report. A disagreement with this question is a positive answer and would skew the total value of the domain.</i></p>	506	182 36.0%	194 38.3%	92 18.2%	38 7.5%	3.03

Student Grades 6 to 8 Climate Survey, Page 3

Question	Total Answers	1 Strongly Disagree (SD)	2 Disagree (D)	3 Agree (A)	4 Strongly Agree (SA)	Mean Rating
<p>d. Students at this school are often teased or picked on.</p> <p>* Safe School Climate Domain ** Note: This question has been altered for this report so that the answer reflects the true value of other questions within the report. A disagreement with this question is a positive answer and would skew the total value of the domain.</p>	506	57 11.3%	75 14.8%	275 54.3%	99 19.6%	2.18
<p>e. Students at this school are often bullied because of certain characteristics (ex: race, religion, or weight)?</p> <p>* Safe School Climate Domain ** Note: This question has been altered for this report so that the answer reflects the true value of other questions within the report. A disagreement with this question is a positive answer and would skew the total value of the domain.</p>	506	142 28.1%	120 23.7%	178 35.2%	66 13.0%	2.67
<p>f. I sometimes stay home because I don't feel safe at school</p> <p>* Safe School Climate Domain ** Note: This question has been altered for this report so that the answer reflects the true value of other questions within the report. A disagreement with this question is a positive answer and would skew the total value of the domain.</p>	506	406 80.2%	72 14.2%	20 4.0%	8 1.6%	3.73

Student Grades 6 to 8 Climate Survey, Page 4

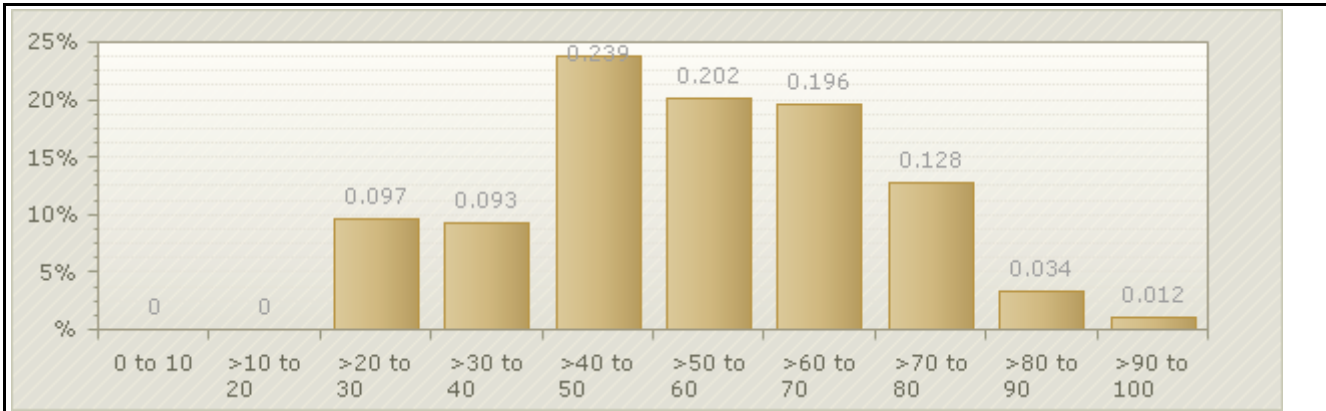

Note: Each respondents collection of answers for the question set above are averaged and plotted into this graph to show how the scores are distributed across the entire collection of respondents. In this specific set '0 to 10' would relate to 'Strongly Disagree' and '>90 to 100' would relate to 'Strongly Agree'.

Question	Total Answers	1 Not Safe (NS)	2 Somewhat Safe (SS)	3 Mostly Safe (MS)	4 Very Safe (VS)	Mean Rating
2. How safe do you feel:						
a. Outside around the school?						
<i>* Safe School Climate Domain</i>	506	6 1.2%	83 16.4%	231 45.7%	186 36.8%	3.18
b. In the hallways and bathrooms of the school?						
<i>* Safe School Climate Domain</i>	506	9 1.8%	55 10.9%	149 29.4%	293 57.9%	3.43
c. In your classes?						
<i>* Safe School Climate Domain</i>	506	2 0.4%	17 3.4%	85 16.8%	402 79.4%	3.75

Student Grades 6 to 8 Climate Survey, Page 5

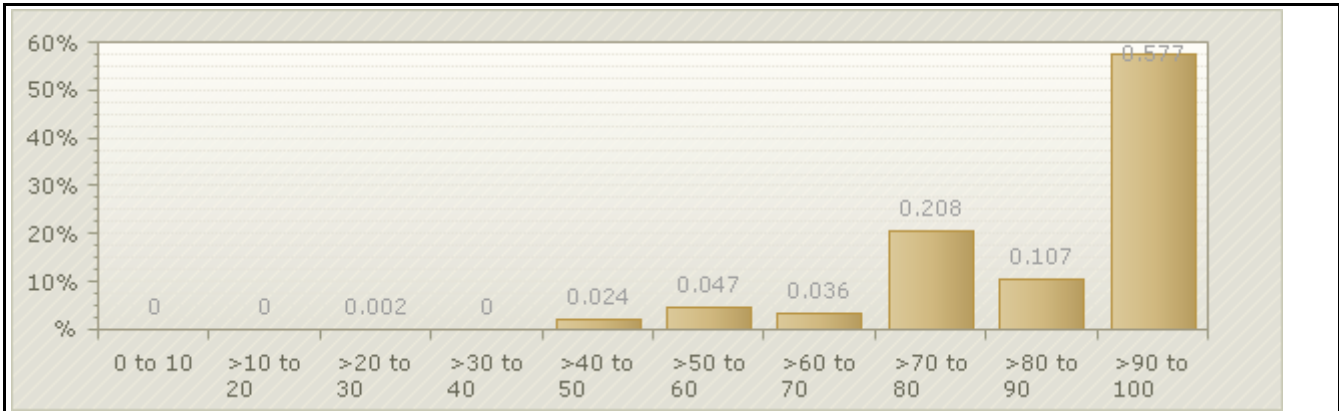

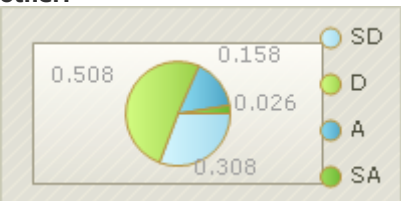
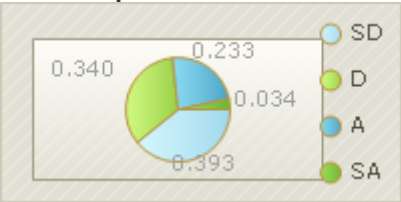

Note: Each respondents collection of answers for the question set above are averaged and plotted into this graph to show how the scores are distributed across the entire collection of respondents. In this specific set '0 to 10' would relate to 'Not Safe' and '>90 to 100' would relate to 'Very Safe'.

Question	Total Answers	1 Strongly Disagree (SD)	2 Disagree (D)	3 Agree (A)	4 Strongly Agree (SA)	Mean Rating
3. How much do you agree with the following statements about students in your school:						
a. Don't really care about each other.  <p><i>* Safe School Climate Domain</i> <i>** Note: This question has been altered for this report so that the answer reflects the true value of other questions within the report. A disagreement with this question is a positive answer and would skew the total value of the domain.</i></p>	506	156 30.8%	257 50.8%	80 15.8%	13 2.6%	3.10
b. Like to put others down.  <p><i>* Safe School Climate Domain</i> <i>** Note: This question has been altered for this report so that the answer reflects the true value of other questions within the report. A disagreement with this question is a positive answer and would skew the total value of the domain.</i></p>	506	199 39.3%	172 34.0%	118 23.3%	17 3.4%	3.09

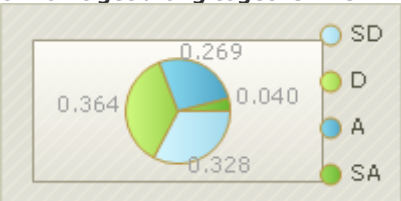
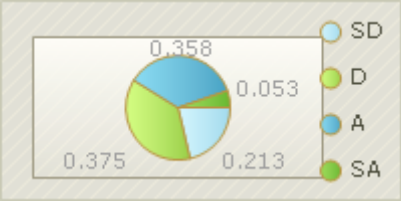
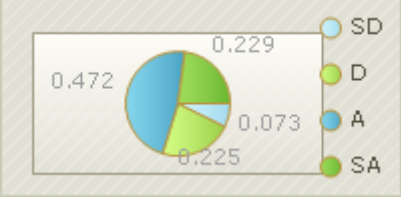
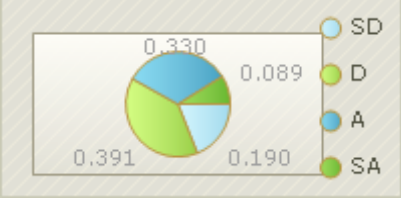
Student Grades 6 to 8 Climate Survey, Page 6

Question	Total Answers	1 Strongly Disagree (SD)	2 Disagree (D)	3 Agree (A)	4 Strongly Agree (SA)	Mean Rating
<p>c. Don't get along together well.</p>  <p><i>* Safe School Climate Domain</i> <i>** Note: This question has been altered for this report so that the answer reflects the true value of other questions within the report. A disagreement with this question is a positive answer and would skew the total value of the domain.</i></p>	506	166 32.8%	184 36.4%	136 26.9%	20 4.0%	2.98
<p>d. Just look out for themselves</p>  <p><i>* Safe School Climate Domain</i> <i>** Note: This question has been altered for this report so that the answer reflects the true value of other questions within the report. A disagreement with this question is a positive answer and would skew the total value of the domain.</i></p>	506	108 21.3%	190 37.5%	181 35.8%	27 5.3%	2.75
<p>e. Treat each other with respect.</p>  <p><i>* Safe School Climate Domain</i></p>	506	37 7.3%	114 22.5%	239 47.2%	116 22.9%	2.86
<p>f. Stop and think before doing anything when they get angry.</p>  <p><i>* Social Emotional Learning Domain</i></p>	506	96 19.0%	198 39.1%	167 33.0%	45 8.9%	2.32

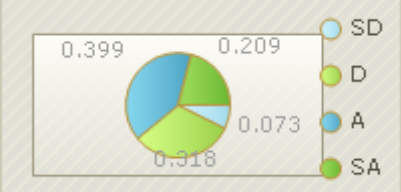
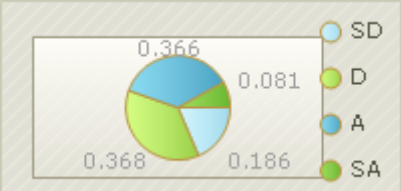
Student Grades 6 to 8 Climate Survey, Page 7

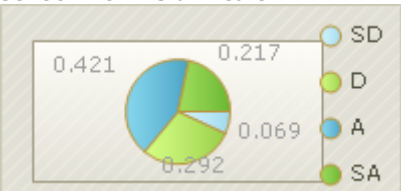
Question	Total Answers	1 Strongly Disagree (SD)	2 Disagree (D)	3 Agree (A)	4 Strongly Agree (SA)	Mean Rating
<p>g. Do their share of the work when we have group projects.</p>  <p>* Social Emotional Learning Domain</p>	506	37 7.3%	161 31.8%	202 39.9%	106 20.9%	2.75
<p>h. Give up when they can't solve a problem easily.</p>  <p>* Social Emotional Learning Domain ** Note: This question has been altered for this report so that the answer reflects the true value of other questions within the report. A disagreement with this question is a positive answer and would skew the total value of the domain.</p>	506	94 18.6%	186 36.8%	185 36.6%	41 8.1%	2.66
<p>i. Get into arguments when they disagree with people.</p>  <p>* Social Emotional Learning Domain ** Note: This question has been altered for this report so that the answer reflects the true value of other questions within the report. A disagreement with this question is a positive answer and would skew the total value of the domain.</p>	506	70 13.8%	144 28.5%	222 43.9%	70 13.8%	2.42
<p>j. Do their best, even when their school work is difficult.</p>  <p>* Social Emotional Learning Domain</p>	506	35 6.9%	148 29.2%	213 42.1%	110 21.7%	2.79

Student Grades 6 to 8 Climate Survey, Page 8

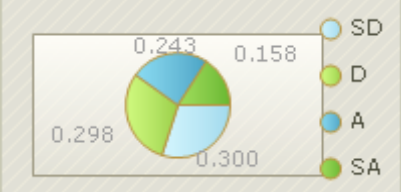
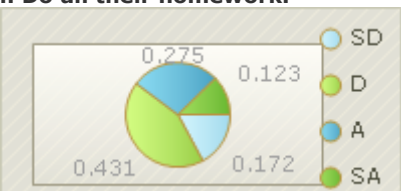
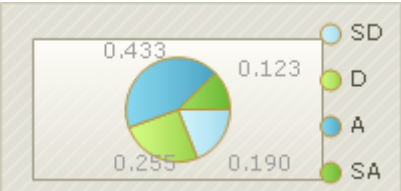
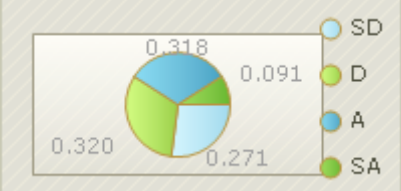
Question	Total Answers	1 Strongly Disagree (SD)	2 Disagree (D)	3 Agree (A)	4 Strongly Agree (SA)	Mean Rating
<p>k. Think it's OK to fight if someone insults them.</p>  <p><i>* Social Emotional Learning Domain</i> ** Note: This question has been altered for this report so that the answer reflects the true value of other questions within the report. A disagreement with this question is a positive answer and would skew the total value of the domain.</p>	506	152 30.0%	151 29.8%	123 24.3%	80 15.8%	2.74
<p>l. Do all their homework.</p>  <p><i>* Social Emotional Learning Domain</i></p>	506	87 17.2%	218 43.1%	139 27.5%	62 12.3%	2.35
<p>m. Say mean things to other students when they think the other students deserve it.</p>  <p><i>* Social Emotional Learning Domain</i> ** Note: This question has been altered for this report so that the answer reflects the true value of other questions within the report. A disagreement with this question is a positive answer and would skew the total value of the domain.</p>	506	96 19.0%	129 25.5%	219 43.3%	62 12.3%	2.51
<p>n. Try to work out their disagreements with other students by talking to them.</p>  <p><i>* Social Emotional Learning Domain</i></p>	506	137 27.1%	162 32.0%	161 31.8%	46 9.1%	2.23

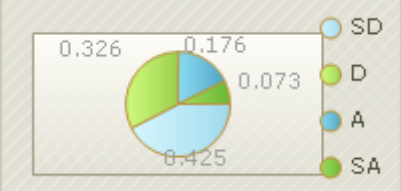
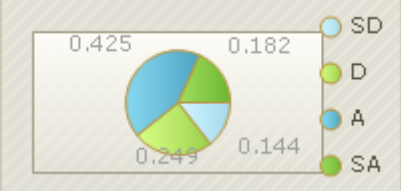
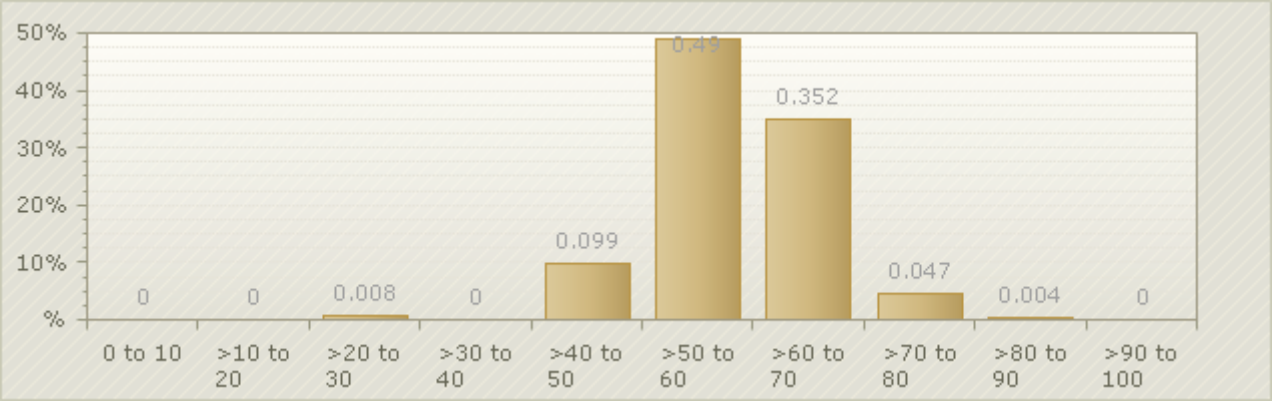

Student Grades 6 to 8 Climate Survey, Page 9

Question	Total Answers	1 Strongly Disagree (SD)	2 Disagree (D)	3 Agree (A)	4 Strongly Agree (SA)	Mean Rating
<p>o. Think it's OK to cheat if other students are cheating.</p>  <p><i>* Social Emotional Learning Domain</i> <i>** Note: This question has been altered for this report so that the answer reflects the true value of other questions within the report. A disagreement with this question is a positive answer and would skew the total value of the domain.</i></p>	506	215 42.5%	165 32.6%	89 17.6%	37 7.3%	3.10
<p>p. Try to do a good job on school work even when it is not interesting.</p>  <p><i>* Social Emotional Learning Domain</i></p>	506	73 14.4%	126 24.9%	215 42.5%	92 18.2%	2.64
 <p>Note: Each respondents collection of answers for the question set above are averaged and plotted into this graph to show how the scores are distributed across the entire collection of respondents. In this specific set '0 to 10' would relate to 'Strongly Disagree' and '>90 to 100' would relate to 'Strongly Agree'.</p>						

Student Grades 6 to 8 Climate Survey, Page 10

Question	Total Answers	1 Strongly Disagree (SD)	2 Disagree (D)	3 Agree (A)	4 Strongly Agree (SA)	Mean Rating
4. How much do you agree with the following statements about your teachers:						
<p>a. Often connect what I am learning to life outside the classroom.</p> <p><i>* High Expectations/Academic Rigor/Challenge Domain</i></p>	506	27 5.3%	81 16.0%	281 55.5%	117 23.1%	2.96
<p>b. Encourage students to share their ideas about things we are studying in class.</p> <p><i>* High Expectations/Academic Rigor/Challenge Domain</i></p>	506	16 3.2%	53 10.5%	271 53.6%	166 32.8%	3.16
<p>c. Often require me to explain my answers.</p> <p><i>* High Expectations/Academic Rigor/Challenge Domain</i></p>	506	12 2.4%	58 11.5%	252 49.8%	184 36.4%	3.20
<p>d. Really care about me.</p> <p><i>* Student Support Domain</i></p>	506	39 7.7%	73 14.4%	227 44.9%	167 33.0%	3.03

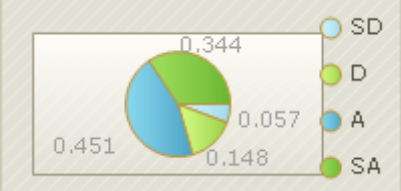
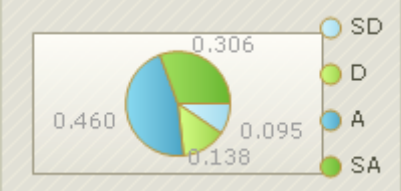
Student Grades 6 to 8 Climate Survey, Page 11

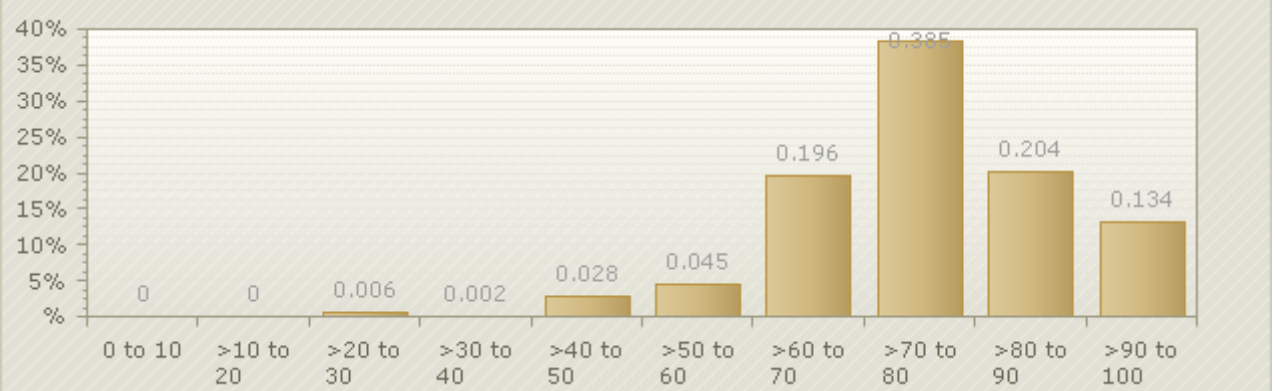
Question	Total Answers	1 Strongly Disagree (SD)	2 Disagree (D)	3 Agree (A)	4 Strongly Agree (SA)	Mean Rating
<p>e. Help me make up work after an excused absence.</p>  <p><i>* Student Support Domain</i></p>	506	29 5.7%	75 14.8%	228 45.1%	174 34.4%	3.08
<p>f. Often assign homework that helps me learn.</p>  <p><i>* High Expectations/Academic Rigor/Challenge Domain</i></p>	506	48 9.5%	70 13.8%	233 46.0%	155 30.6%	2.98
<p>g. Think all students can do challenging school work.</p>  <p><i>* High Expectations/Academic Rigor/Challenge Domain</i></p>	506	43 8.5%	124 24.5%	216 42.7%	123 24.3%	2.83
 <p>Note: Each respondents collection of answers for the question set above are averaged and plotted into this graph to show how the scores are distributed across the entire collection of respondents. In this specific set '0 to 10' would relate to 'Strongly Disagree' and '>90 to 100' would relate to 'Strongly Agree'.</p>						

Student Grades 6 to 8 Climate Survey, Page 12

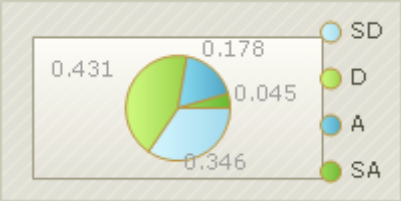
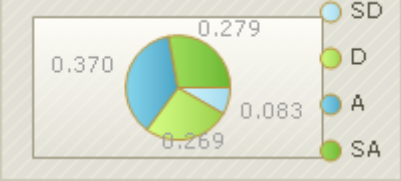
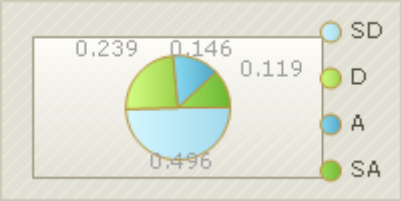
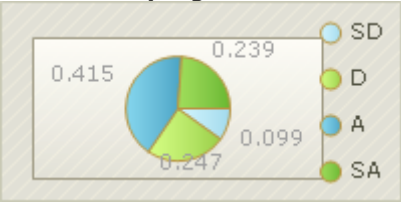
Question	Total Answers	1 Strongly Disagree (SD)	2 Disagree (D)	3 Agree (A)	4 Strongly Agree (SA)	Mean Rating
5. How much do you agree with the following:						
<p>a. Adults in this school are often too busy to give students extra help.</p>  <p>* Student Support Domain ** Note: This question has been altered for this report so that the answer reflects the true value of other questions within the report. A disagreement with this question is a positive answer and would skew the total value of the domain.</p>	506	175 34.6%	218 43.1%	90 17.8%	23 4.5%	3.08
<p>b. Adults in this school apply the same rules to all students equally.</p>  <p>* Student Support Domain</p>	506	42 8.3%	136 26.9%	187 37.0%	141 27.9%	2.84
<p>c. I wish I went to a different school.</p>  <p>* Student Support Domain ** Note: This question has been altered for this report so that the answer reflects the true value of other questions within the report. A disagreement with this question is a positive answer and would skew the total value of the domain.</p>	506	251 49.6%	121 23.9%	74 14.6%	60 11.9%	3.11
<p>d. I can get extra help at school outside of my regular classes.</p>  <p>* Student Support Domain</p>	506	50 9.9%	125 24.7%	210 41.5%	121 23.9%	2.79

Student Grades 6 to 8 Climate Survey, Page 13

Question	Total Answers	1 Strongly Disagree (SD)	2 Disagree (D)	3 Agree (A)	4 Strongly Agree (SA)	Mean Rating
<p>e. A counselor at this school has helped me plan for life after high school.</p> <p><i>* Student Support Domain</i></p>	506	81 16.0%	59 11.7%	187 37.0%	179 35.4%	2.92
<p>f. When students in this school already know the material that is being taught, the teacher gives them more advanced assignments.</p> <p><i>* High Expectations/Academic Rigor/Challenge Domain</i></p>	506	81 16.0%	171 33.8%	174 34.4%	80 15.8%	2.50
<p>g. Adults in this school are usually willing to take the time to give students extra help.</p> <p><i>* Student Support Domain</i></p>	506	40 7.9%	70 13.8%	236 46.6%	160 31.6%	3.02
<p>h. Students at this school are expected to learn challenging math material to get them ready for high school.</p> <p><i>* High Expectations/Academic Rigor/Challenge Domain</i></p>	506	29 5.7%	129 25.5%	241 47.6%	107 21.1%	2.84

Student Grades 6 to 8 Climate Survey, Page 14

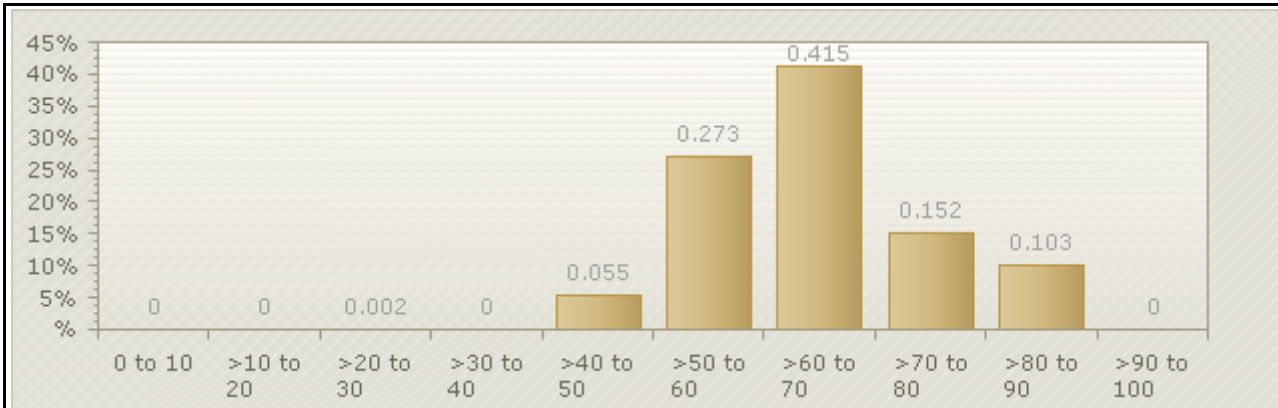

Note: Each respondents collection of answers for the question set above are averaged and plotted into this graph to show how the scores are distributed across the entire collection of respondents. In this specific set '0 to 10' would relate to 'Strongly Disagree' and '>90 to 100' would relate to 'Strongly Agree'.

Question	Total Answers	1 Never (N)	2 1 or 2 times (1-2)	3 3 or 4 times (3-4)	4 5 or more times (5+)	Mean Rating
6. Please indicate how often you have done the following this school year:						
<p>a. Write a research paper of 2 or more pages.</p> <p><i>* High Expectations/Academic Rigor/Challenge Domain</i></p>	506	199 39.3%	195 38.5%	102 20.2%	10 2.0%	1.85
<p>b. Write a paper in which you defended your own point of view or ideas.</p> <p><i>* High Expectations/Academic Rigor/Challenge Domain</i></p>	506	99 19.6%	328 64.8%	54 10.7%	25 4.9%	2.01
<p>c. Make a formal presentation to a class about something you read or researched.</p> <p><i>* High Expectations/Academic Rigor/Challenge Domain</i></p>	506	165 32.6%	219 43.3%	61 12.1%	61 12.1%	2.04

Student Grades 6 to 8 Climate Survey, Page 15

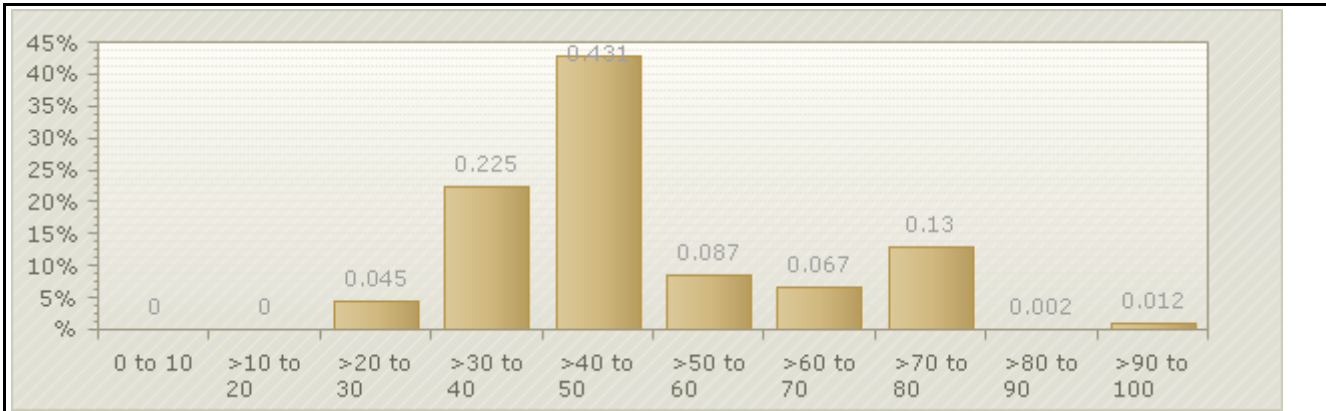

Note: Each respondents collection of answers for the question set above are averaged and plotted into this graph to show how the scores are distributed across the entire collection of respondents. In this specific set '0 to 10' would relate to 'Never' and '>90 to 100' would relate to '5 +'.

Question	Total Answers	1 Never (N)	2 1 or 2 times (1-2)	3 3 or 4 times (3-4)	4 5 or more times (5+)	Mean Rating
----------	---------------	-------------------	-------------------------------	-------------------------------	------------------------------------	-------------

7. Please indicate how often you have done the following this school year:

<p>a. Talked to a teacher about a problem you were having in class.</p> <p>* Student Support Domain ** Note: This question has been altered for this report so that the answer reflects the true value of other questions within the report. A disagreement with this question is a positive answer and would skew the total value of the domain.</p>	506	179 35.4%	214 42.3%	59 11.7%	54 10.7%	3.02
<p>b. Talked to an adult at school about something that was bothering you.</p> <p>* Student Support Domain ** Note: This question has been altered for this report so that the answer reflects the true value of other questions within the report. A disagreement with this question is a positive answer and would skew the total value of the domain.</p>	506	259 51.2%	145 28.7%	57 11.3%	45 8.9%	3.22

Student Grades 6 to 8 Climate Survey, Page 16

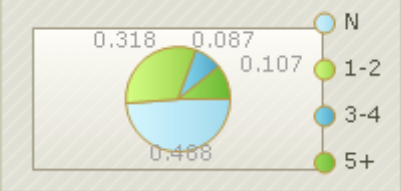
Question	Total Answers	1 Never (N)	2 1 or 2 times (1-2)	3 3 or 4 times (3-4)	4 5 or more times (5+)	Mean Rating
<p>c. Talked to an adult at school about something outside of school that is important to you.</p>  <p>* Student Support Domain ** Note: This question has been altered for this report so that the answer reflects the true value of other questions within the report. A disagreement with this question is a positive answer and would skew the total value of the domain.</p>	506	247 48.8%	161 31.8%	44 8.7%	54 10.7%	3.19

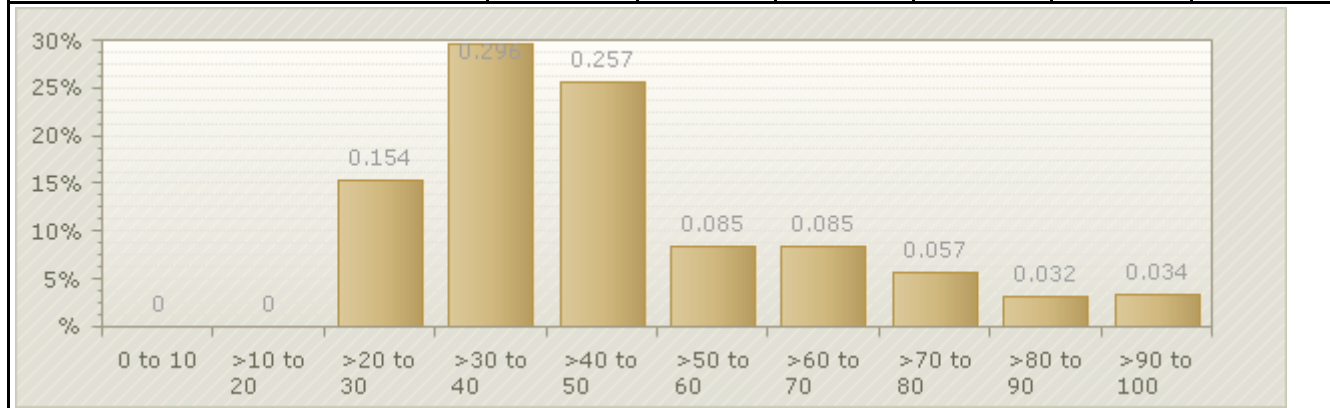

Note: Each respondents collection of answers for the question set above are averaged and plotted into this graph to show how the scores are distributed across the entire collection of respondents. In this specific set '0 to 10' would relate to 'Strongly Disagree' and '>90 to 100' would relate to 'Strongly Agree'.

Student Grades 6 to 8 Climate Survey, Page 17

Question	Total Answers	1 Strongly Disagree (SD)	2 Disagree (D)	3 Agree (A)	4 Strongly Agree (SA)	Mean Rating
8. How much do you agree with the following statements about my teachers:						
<p>a. Teachers notice if I have trouble learning something.</p> <p><i>* Student Support Domain</i></p>	506	42 8.3%	81 16.0%	325 64.2%	58 11.5%	2.79
<p>b. Will help me improve my work if I do poorly on an assignment</p> <p><i>* Student Support Domain</i></p>	506	23 4.5%	87 17.2%	281 55.5%	115 22.7%	2.96

Student Grades 6 to 8 Climate Survey, Page 18

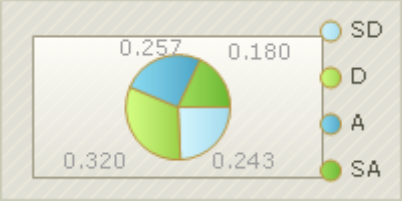
Question	Total Answers	1 Never (N)	2 1 or 2 times (1-2)	3 3 or 4 times (3-4)	4 5 or more times (5+)	Mean Rating
<p>c. Treats some students better than others.</p>  <p>* Student Support Domain ** Note: This question has been altered for this report so that the answer reflects the true value of other questions within the report. A disagreement with this question is a positive answer and would skew the total value of the domain.</p>	506	123 24.3%	162 32.0%	130 25.7%	91 18.0%	2.63

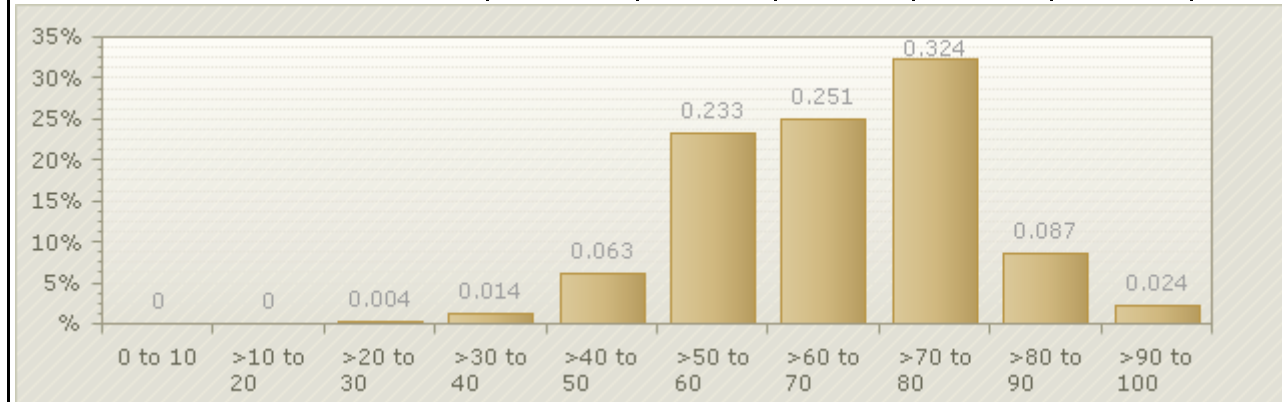

Note: Each respondents collection of answers for the question set above are averaged and plotted into this graph to show how the scores are distributed across the entire collection of respondents. In this specific set '0 to 10' would relate to 'Strongly Disagree' and '>90 to 100' would relate to 'Strongly Agree'.

Student Grades 6 to 8 Climate Survey, Page 19

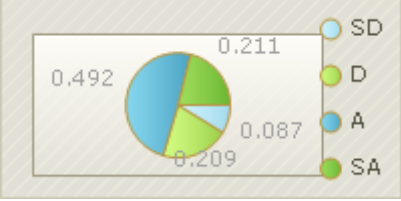
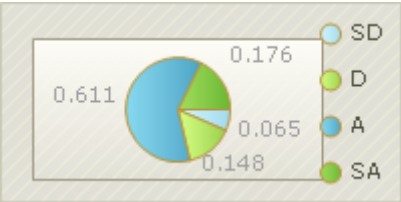
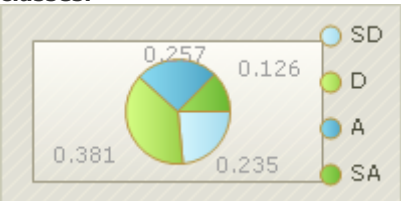
Question	Total Answers	1 Strongly Disagree (SD)	2 Disagree (D)	3 Agree (A)	4 Strongly Agree (SA)	Mean Rating
9. How much do you agree with the following statements about my classes:						
<p>a. The topics we are studying are interesting and challenging.</p>  <p><i>* High Expectations/Academic Rigor/Challenge Domain</i></p>	506	44 8.7%	106 20.9%	249 49.2%	107 21.1%	2.83
<p>b. This class really makes me think.</p>  <p><i>* High Expectations/Academic Rigor/Challenge Domain</i></p>	506	33 6.5%	75 14.8%	309 61.1%	89 17.6%	2.90
<p>c. I am usually bored in my classes.</p>  <p><i>* High Expectations/Academic Rigor/Challenge Domain</i> ** Note: This question has been altered for this report so that the answer reflects the true value of other questions within the report. A disagreement with this question is a positive answer and would skew the total value of the domain.</p>	506	119 23.5%	193 38.1%	130 25.7%	64 12.6%	2.73

Student Grades 6 to 8 Climate Survey, Page 20

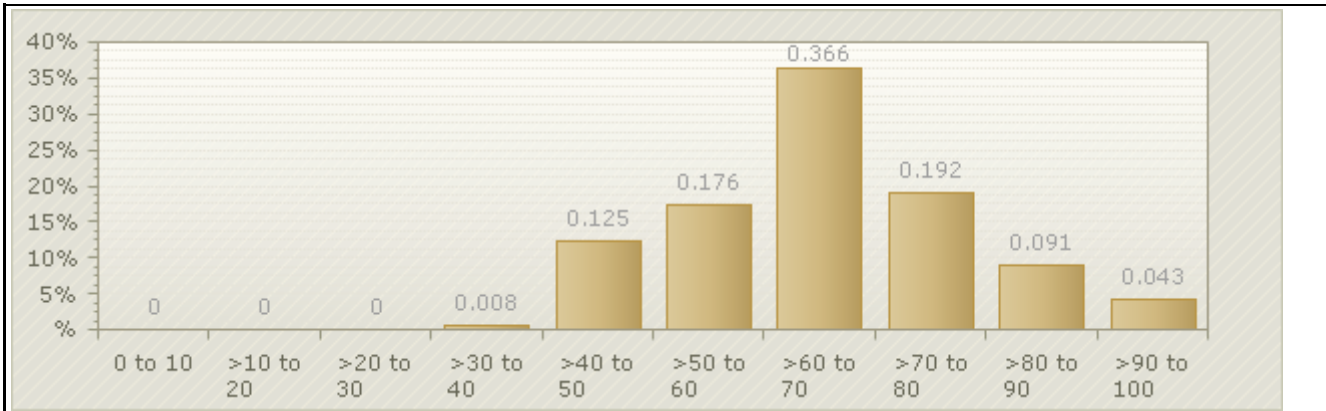

Note: Each respondents collection of answers for the question set above are averaged and plotted into this graph to show how the scores are distributed across the entire collection of respondents. In this specific set '0 to 10' would relate to 'Strongly Disagree' and '>90 to 100' would relate to 'Strongly Agree'.

Safeschools Reference Data						
	Academic	Conduct	Drug & Alcohol	Tobacco	Violence	Weapon
Out of School Suspensions	0	21	3	0	10	1
Expulsions	0	0	0	0	0	0
Truancy Rate	6.61%					

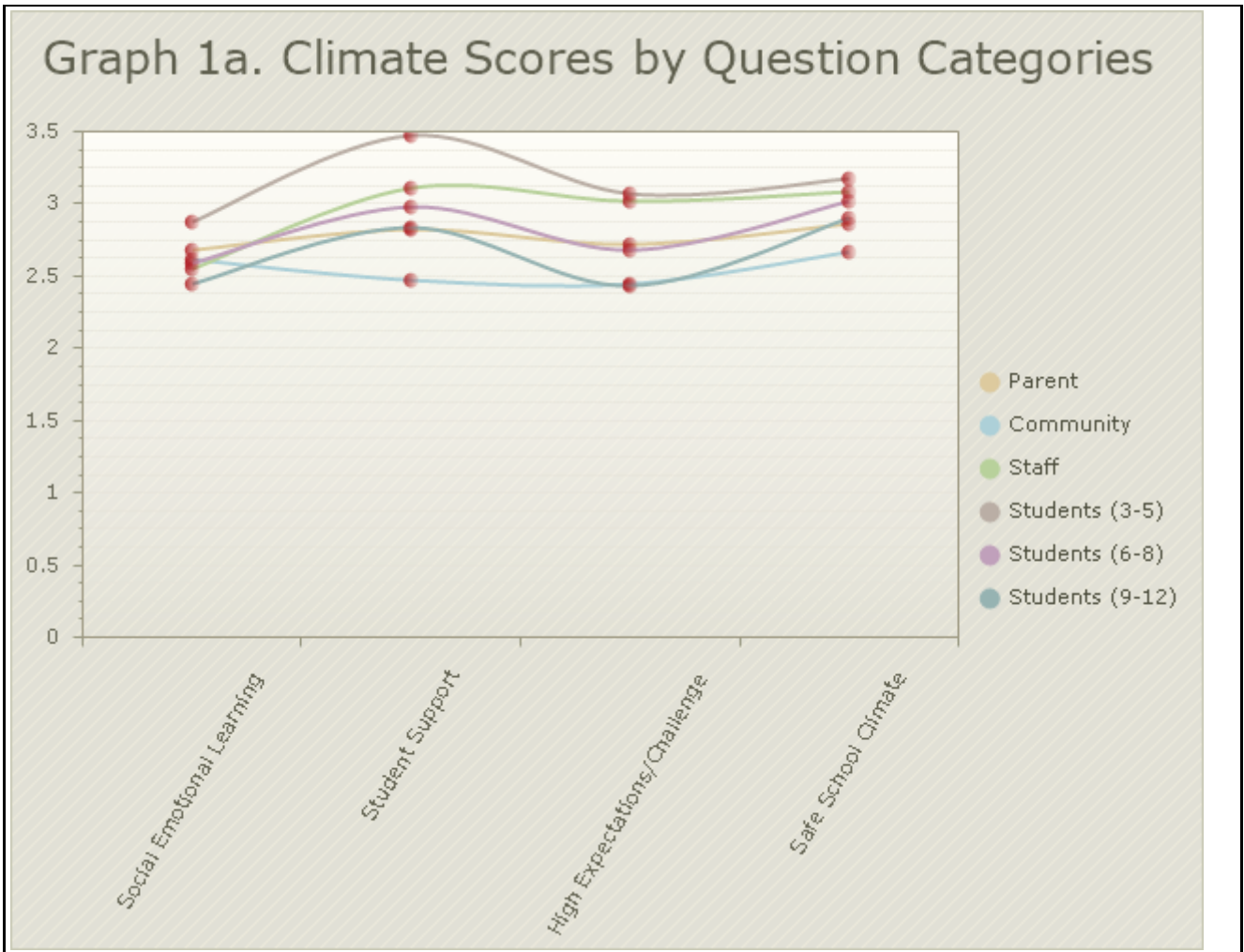

Added/Custom Questions

Question	Results
I feel safe going to and from school	
Yes	469 92.7%
No	37 7.3%
In the past year, have you seen offensive hateful drawings, words, symbols, or graffiti written in classrooms, bathrooms, hallways, or on the outside	
No	227 44.9%
Yes	279 55.1%
In the past four weeks how often have you made fun of someone in your school?	
Never	322 63.6%
Once	74 14.6%
More than three times	68 13.4%
Two or three times	42 8.3%
In the past four weeks how often have you spread mean rumors or lies about others at school?	
Never	451 89.1%
More than three times	10 2%
Once	31 6.1%
Two or three times	14 2.8%
I understand the difference between true bullying and conflict	
Yes	461 91.1%
No	7 1.4%
Uncertain	38 7.5%
Most students at my school stand-up for students who are bullied	
Uncertain	220 43.5%
Yes	164 32.4%
No	122 24.1%
Most students at my school invite others to join in games and activities.	
Uncertain	173 34.2%
Yes	228 45.1%
No	105 20.8%
Most students at my school make new students feel welcomed.	
Uncertain	116 22.9%
Yes	299 59.1%
No	91 18%
Adults in my school follow through when I	

report a problem.	
Uncertain	170 33.6%
Yes	287 56.7%
No	49 9.7%
Adults in my school get involved to help stop or solve student conflicts.	
Uncertain	109 21.5%
Yes	328 64.8%
No	69 13.6%