

**Parent/Guardian Climate Survey, Page 1, 2016-11-01 To 2017-02-28** [print](#)

<b>TABLE 1</b>	
<b>Agreeable to... (GREEN) 3.4 and above    Contradiction to... (Red) 2.5 and below</b>	
<b>a. Total Average School Climate Score</b>	<b>2.80</b>
<b>b. Social Emotional Learning Average Domain Score</b>	<b>2.69</b>
<b>c. Student Support Average Domain Score</b>	<b>2.83</b>
<b>d. High Expectations/Academic/Challenge Average Domain Score</b>	<b>2.71</b>
<b>e. Safe School Climate Average Domain Score</b>	<b>2.86</b>

Question	Results
<b>What grade is your child this current school year?</b>	
Pre-K	0 0.0%
Kindergarten	5 3.5%
1st Grade	12 8.4%
2nd Grade	8 5.6%
3rd Grade	12 8.4%
4th Grade	20 14.0%
5th Grade	12 8.4%
6th Grade	6 4.2%
7th Grade	11 7.7%
8th Grade	18 12.6%
9th Grade	14 9.8%
10th Grade	6 4.2%
11th Grade	12 8.4%
12th Grade	7 4.9%

Question	Results
<b>What is your relationship to the child you are reporting about?</b>	
Parent(s)	134 93.7%
Legal Guardian	9 6.3%
Other adult in the household	0 0.0%
<b>Select the one or more from the categories provided that best match.</b>	
American Indian/Alaskan Native	1 0.7%
Black/African American	0 0.0%
Hispanic	3 2.1%
Multi-Racial	0 0.0%
White/Caucasian	138 94.5%
Asian	0 0.0%
Native Hawaiian or other Pacific Islander	0 0.0%
Unavailable/Unknown/Decline	4 2.7%

**Parent/Guardian Climate Survey, Page 2**

Question	Total Answers	1 Strongly Disagree	2 Disagree	3 Agree	4 Strongly Agree	Mean Rating
<b>1. Please indicate how strongly you agree or disagree.</b>						
a. My child's school is a supportive and inviting place for students. 						
* Safe School Climate Domain	143	16 11.2%	17 11.9%	70 49.0%	40 28.0%	<b>2.94</b>
b. My child is safe at school. 						
* Safe School Climate Domain	143	8 5.6%	18 12.6%	70 49.0%	47 32.9%	<b>3.09</b>
c. I feel welcomed at this school. 						
* Safe School Climate Domain	143	17 11.9%	25 17.5%	69 48.3%	32 22.4%	<b>2.81</b>
d. I am satisfied with communication with my child's teacher(s). 						
* Student Support Domain	143	21 14.7%	21 14.7%	73 51.0%	28 19.6%	<b>2.76</b>

**Parent/Guardian Climate Survey, Page 3**

Question	Total Answers	1 Strongly Disagree	2 Disagree	3 Agree	4 Strongly Agree	Mean Rating
<p>e. My child is getting a good education at this school.</p>  <p><i>* High Expectations / Academic Rigor / Challenge Domain</i></p>	143	24 16.8%	29 20.3%	66 46.2%	24 16.8%	<b>2.63</b>
<p>f. My child is treated fairly at school.</p>  <p><i>* Safe School Climate Domain</i></p>	143	18 12.6%	18 12.6%	69 48.3%	38 26.6%	<b>2.89</b>
<p>g. My child likes his/her teachers.</p>  <p><i>* Student Support Domain</i></p>	143	12 8.4%	11 7.7%	66 46.2%	54 37.8%	<b>3.13</b>
<p>h. At this school there are good supports for all children, including children with learning problems.</p>  <p><i>* Social Emotional Learning Domain</i></p>	143	23 16.1%	30 21.0%	69 48.3%	21 14.7%	<b>2.62</b>

**Parent/Guardian Climate Survey, Page 4**

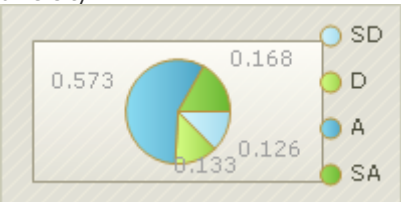
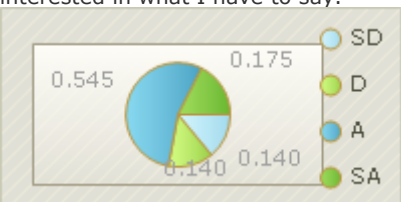
Question	Total Answers	1 Strongly Disagree	2 Disagree	3 Agree	4 Strongly Agree	Mean Rating
i. This school is a supportive and inviting place for parents/guardians. 	143	23 16.1%	33 23.1%	60 42.0%	27 18.9%	<b>2.64</b>
* <i>Safe School Climate Domain</i>						
j. Adults at the school respect cultural diversity. 	143	18 12.6%	19 13.3%	82 57.3%	24 16.8%	<b>2.78</b>
* <i>Safe School Climate Domain</i>						
k. Adults at the school have high expectations for all children. 	143	25 17.5%	30 21.0%	65 45.5%	23 16.1%	<b>2.60</b>
* <i>High Expectations/Academic Rigor/Challenge Domain</i>						
l. Teachers at my child's school are interested in what I have to say. 	143	20 14.0%	20 14.0%	78 54.5%	25 17.5%	<b>2.76</b>
* <i>Social Emotional Learning Domain</i>						

**Parent/Guardian Climate Survey, Page 5**

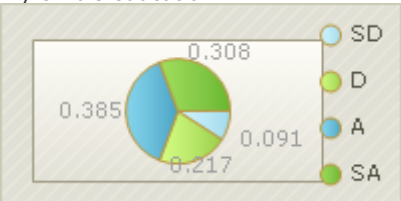
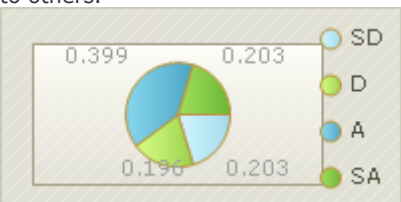
Question	Total Answers	1 Strongly Disagree	2 Disagree	3 Agree	4 Strongly Agree	Mean Rating
m. I feel like I am actively involved in my child's education.  * High Expectations/Academic Rigor/Challenge Domain	143	13 9.1%	31 21.7%	55 38.5%	44 30.8%	<b>2.91</b>
n. I would recommend my child's school to others.  * Student Support Domain	143	29 20.3%	28 19.6%	57 39.9%	29 20.3%	<b>2.60</b>

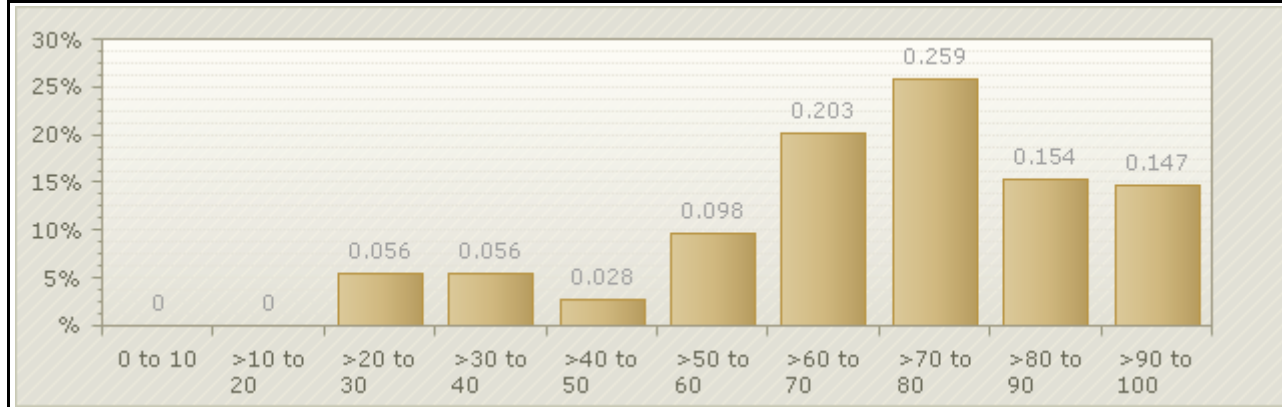

Note: Each respondents collection of answers for the question set above are averaged and plotted into this graph to show how the scores are distributed across the entire collection of respondents. In this specific set '0 to 10' would relate to 'Strongly Disagree' and '>90 to 100' would relate to 'Strongly Agree'.

Safeschools Reference Data						
	Academic	Conduct	Drug & Alcohol	Tobacco	Violence	Weapon
<b>Out of School Suspensions</b>	0	21	3	0	10	1
<b>Expulsions</b>	0	0	0	0	0	0
<b>Truancy Rate</b>	6.61%					

Parent/Guardian Climate Survey, Page 6

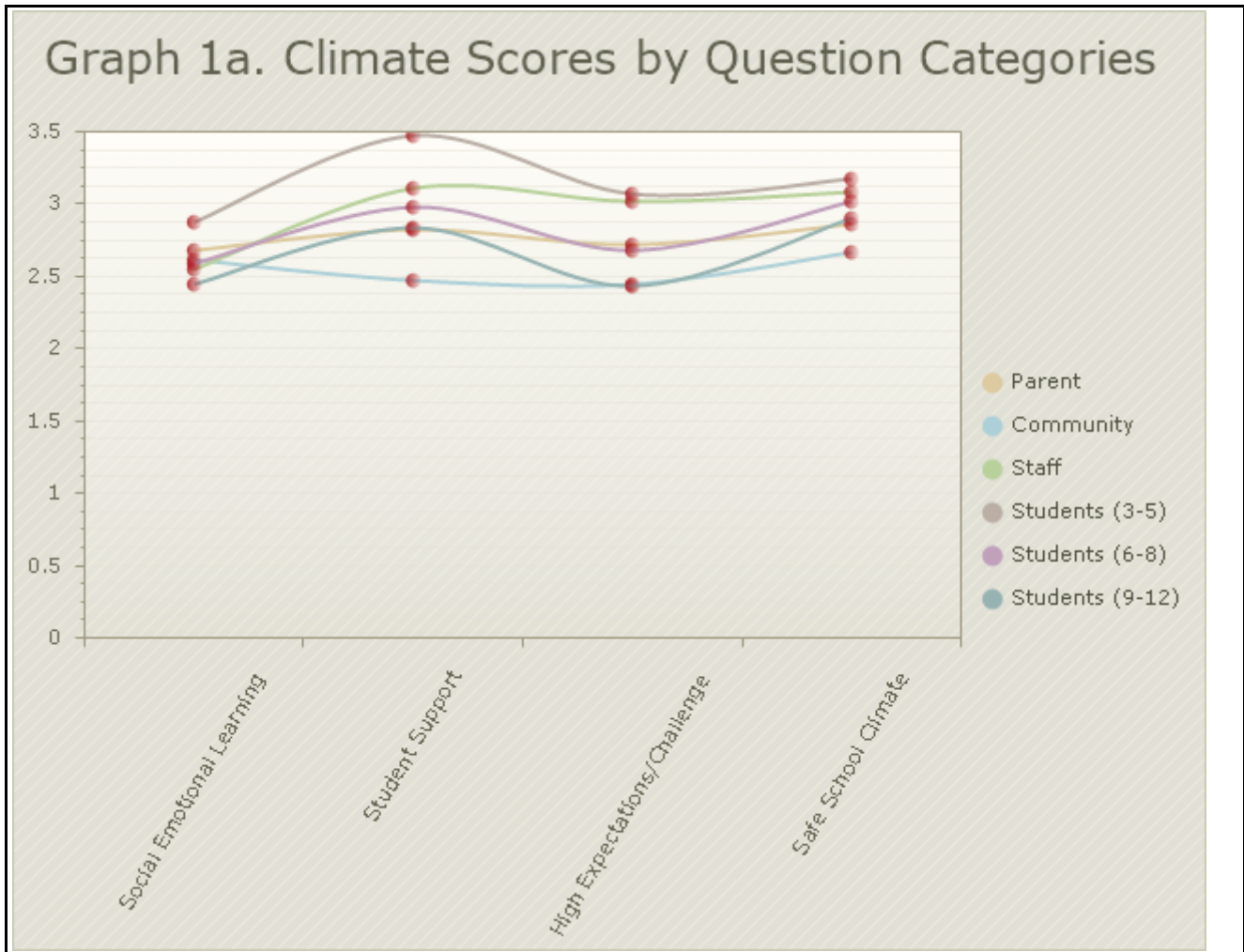

Added/Custom Questions	
Question	Results
<b>Drugs are a serious problem at my child's school.</b>	
No	77 53.8%
Uncertain	43 30.1%
Yes	23 16.1%
<b>Alcohol is a serious problem at my child's school.</b>	
No	77 53.8%
Uncertain	44 30.8%
Yes	22 15.4%
<b>Physical fights and confrontations are a problem in my child's school.</b>	
No	66 46.2%
Uncertain	50 35%
Yes	27 18.9%
<b>In the past year, my child has engaged in physical fights:</b>	

Never	138 96.5%
Once or twice	5 3.5%
<b>According to the definition of bullying, bullying is a problem at my child's school</b>	
Uncertain	39 27.3%
Yes	83 58%
No	21 14.7%
<b>In the past year, my child has been disciplined for bullying another student in school</b>	
No	141 98.6%
Uncertain	1 0.7%
Yes	1 0.7%
<b>In the past year, my child has been bullied by another student.</b>	
Uncertain	23 16.1%
Yes	67 46.9%
No	53 37.1%
<b>Students have the opportunity to help identify needs within our community and to become involved in community improvement projects.</b>	
No	48 33.6%
Uncertain	47 32.9%
Yes	48 33.6%
<b>If I have a concern, I know who I can turn to at the school.</b>	
No	39 27.3%
Yes	88 61.5%
Uncertain	16 11.2%
<b>Adults at my child's school understand and respect the cultural norms of our community</b>	
No	29 20.3%
Uncertain	39 27.3%
Yes	75 52.4%
<b>Students in my child's school are treated equally regardless of their race, ethnicity or culture.</b>	
No	31 21.7%
Uncertain	48 33.6%
Yes	64 44.8%
<b>Parents have an opportunity to be part of the decision-making process of the school.</b>	
No	77 53.8%
Uncertain	23 16.1%

Yes	43 30.1%
<b>Parent involvement is welcomed at my child's school.</b>	
No	48 33.6%
Uncertain	25 17.5%
Yes	70 49%
<b>Please rate the number of unexcused absences that your child has had in the past four weeks:</b>	
0-3	143 100%
<b>If my child does not want to go to school, I(we):</b>	
Allow him/her to stay home	5 3.5%
Let him/her go in late	3 2.1%
Send him/her to school anyway	135 94.4%